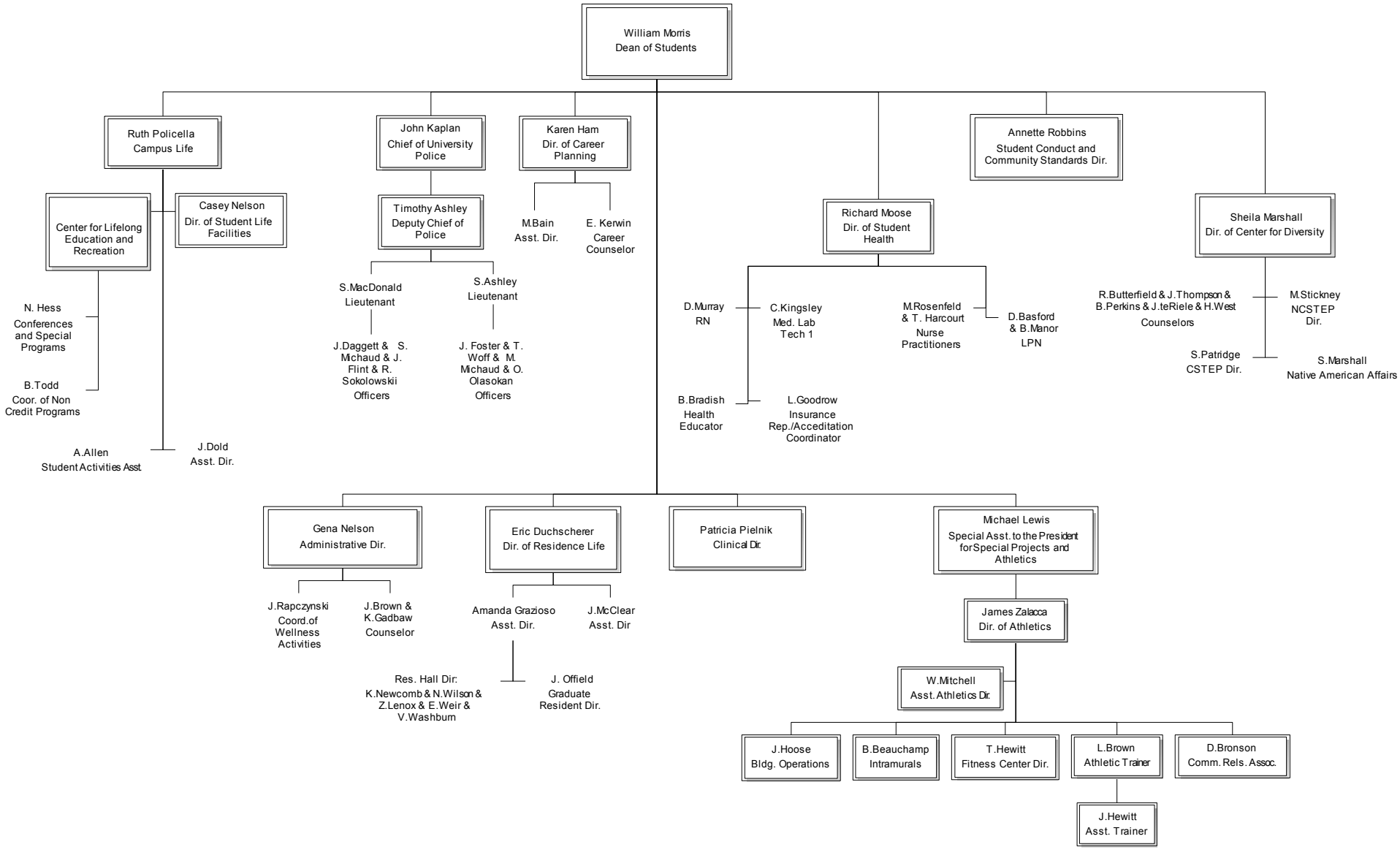Vice President for Student Affairs