

D132

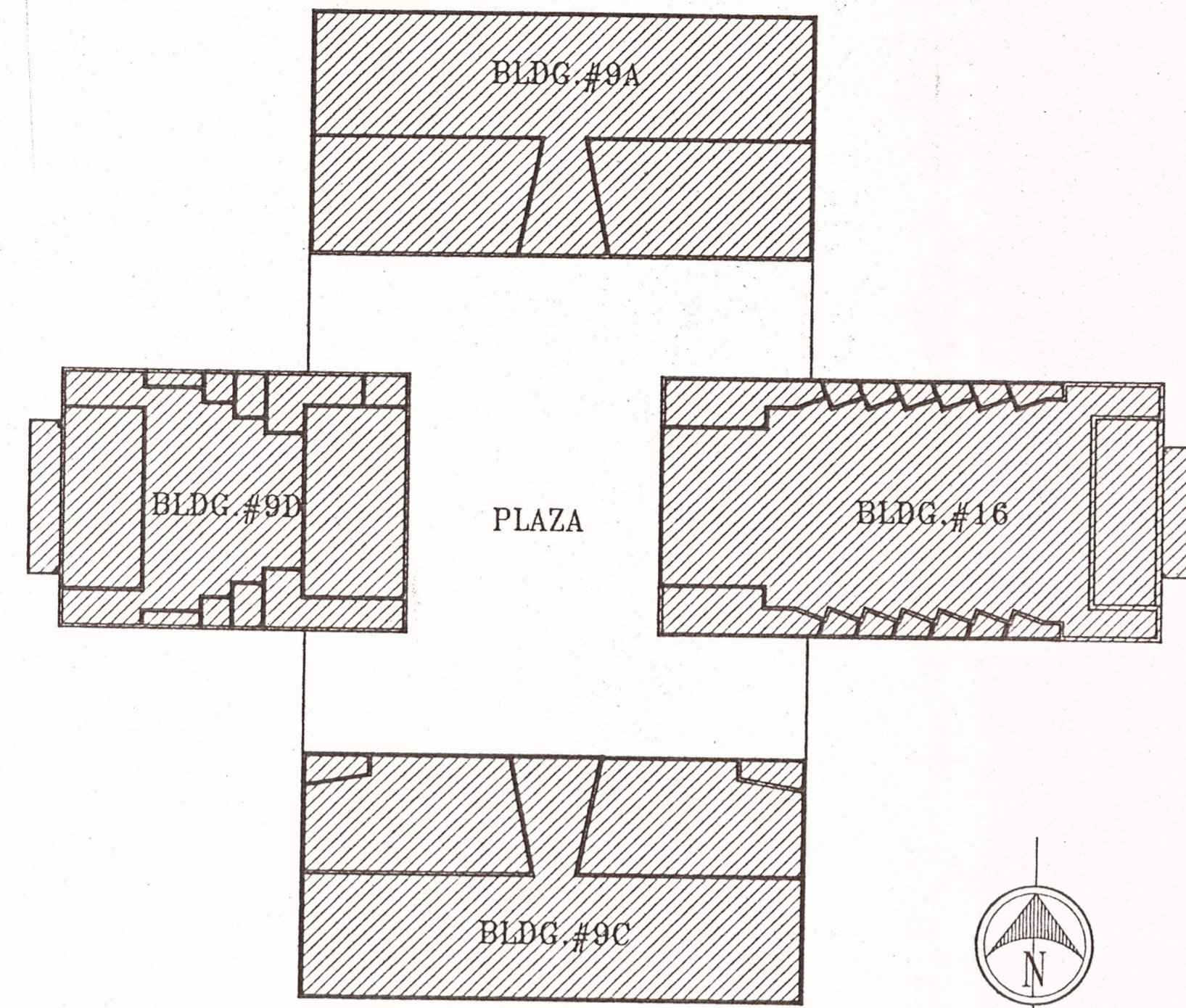

1
S2 CRANE MUSIC COMPLEX KEY PLAN
NO SCALE NOTE: KEY PLAN REFERS TO ALL FLOOR LEVELS AT EACH BUILDING

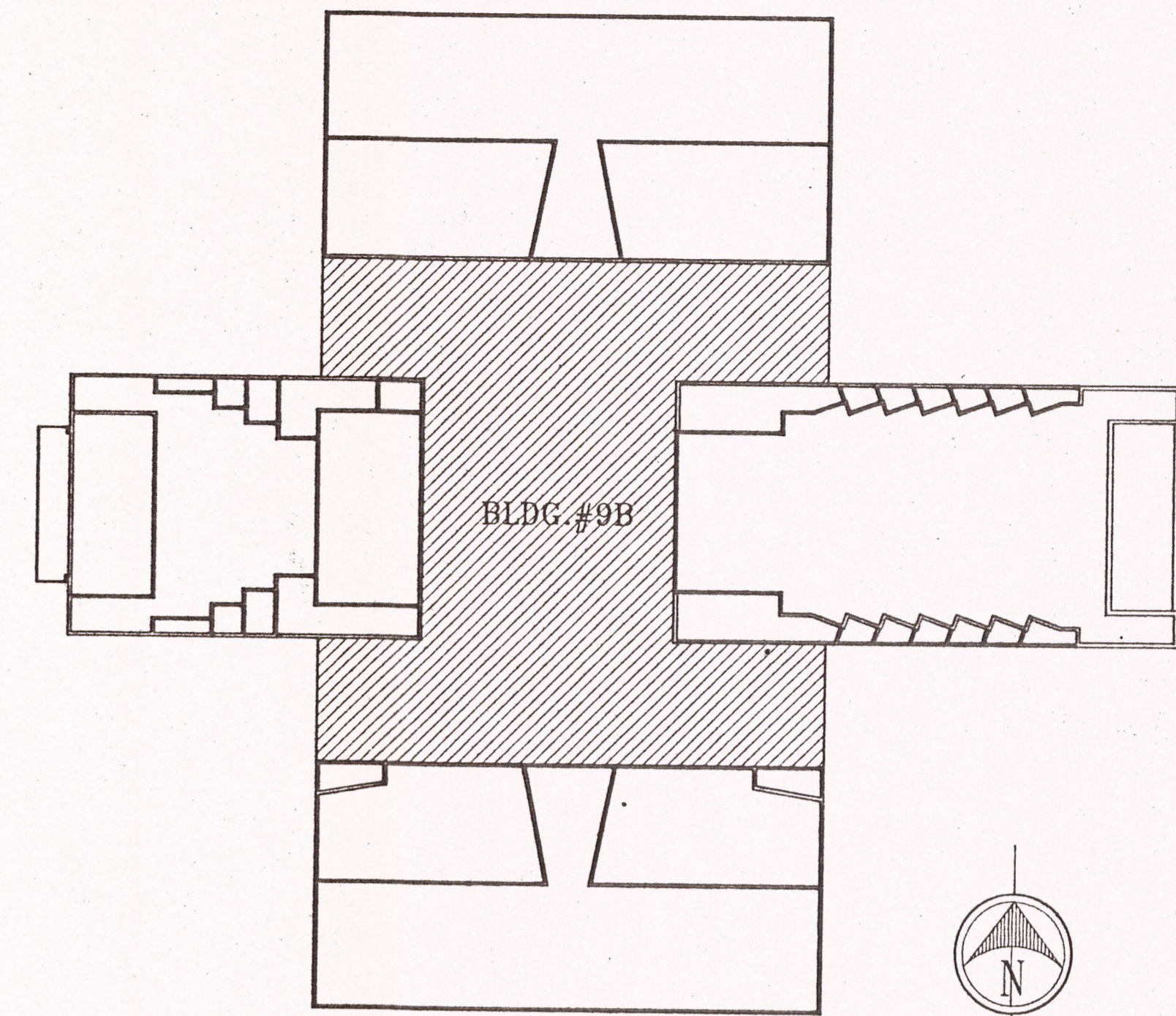

2
S2 CRANE MUSIC COMPLEX KEY PLAN
NO SCALE NOTE: KEY PLAN REFERS TO BUILDING #9B LOWER LEVEL PLAN

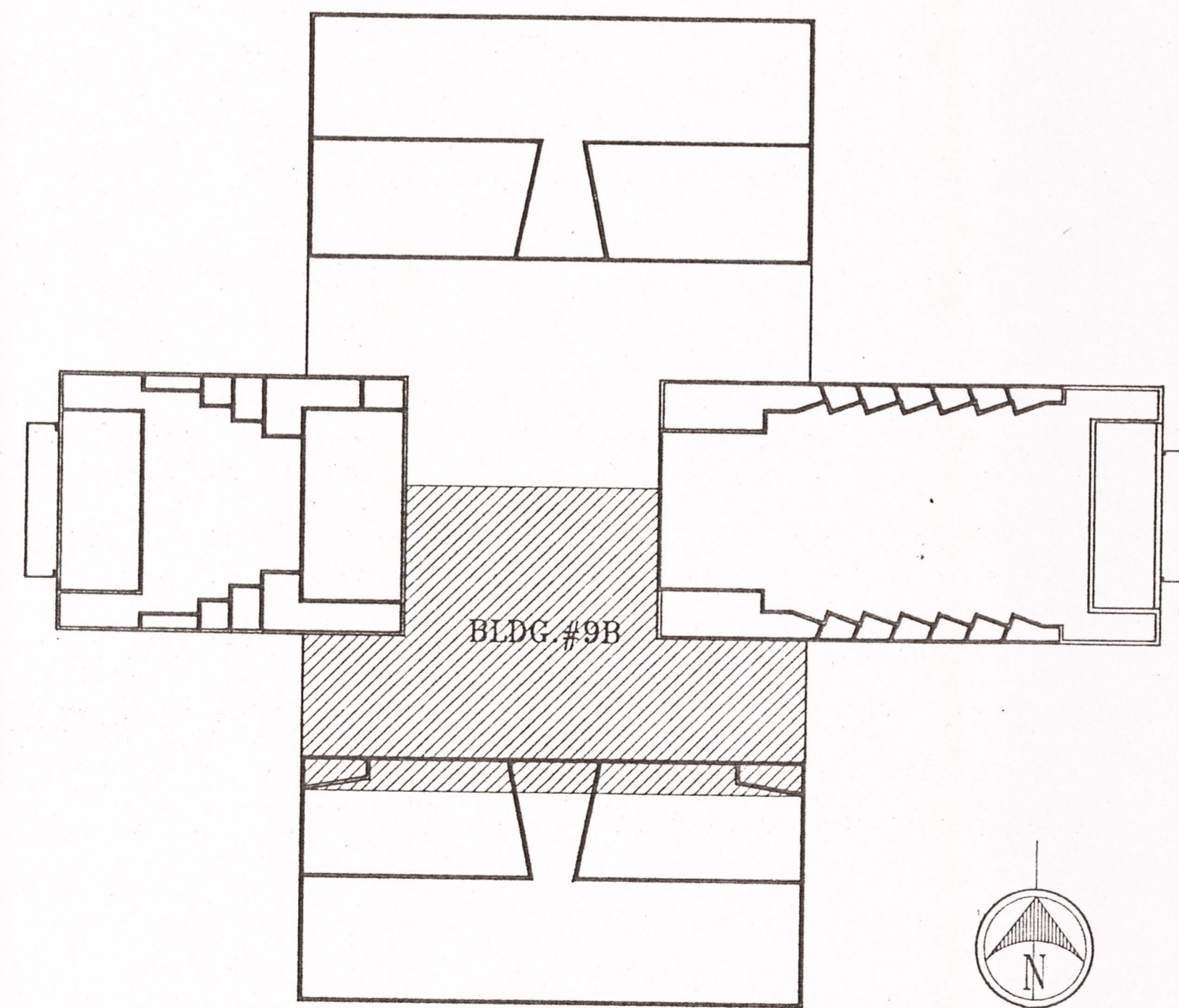

3
S2 CRANE MUSIC COMPLEX KEY PLAN
NO SCALE NOTE: KEY PLAN REFERS TO BUILDING #9B BASEMENT PLAN

CRANE MUSIC COMPLEX LEGEND

- 9A. SCHUETTE HALL
- 9B. CRANE MUSIC CENTER
- 9C. BISHOP HALL
- 9D. SNELL MUSIC THEATER
- 16. HOSMER CONCERT HALL

CONTRACTOR SHALL CHECK AND FIELD VERIFY ALL DIMENSIONS AND REPORT DISCREPANCIES TO THE ARCHITECT BEFORE ANY WORK IS COMMENCED.
ALL DRAWINGS ARE THE PROPERTY OF THE ARCHITECT.
THIS DESIGN AND THESE DOCUMENTS MAY NOT BE REPRODUCED, REUSED, ALTERED OR ADDED TO WITHOUT THE WRITTEN PERMISSION OF THE ARCHITECT.

STATE UNIVERSITY
CONSTRUCTION FUND
SUCF PROJECT NUMBER 12130
REPLACE FIRE ALARM SYSTEM / INSTALL SPRINKLER
CRANE MUSIC COMPLEX
STATE UNIVERSITY COLLEGE AT POTSDAM

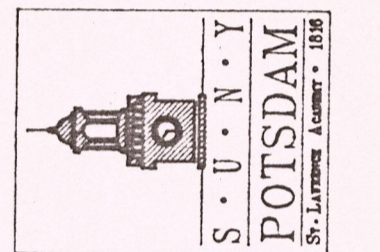

HAZEL CONSULTANTS IN ENGINEERING
P.O. BOX 226
CLIFTON PARK, N.Y. 12065
TEL: (518) 877-8508
FAX: (518) 877-8599

OCM PROJECT NO. 10233

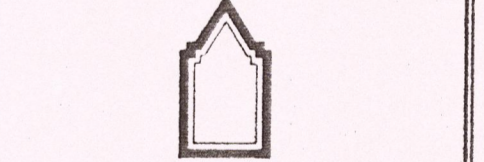

O'CONNOR & MARSH
ARCHITECTS

FACILITY DESIGN -- PLANNING

517 OVER THE LIBRARY
WESTERN AVENUE
ALBANY, NEW YORK 12203
518 459 0611

DRAWING TITLE
CRANE MUSIC COMPLEX
KEY PLANS

DATE
12-9-97
DRAWING NO.
S2
SUCF PROJECT NO.
12130