

NMR Practice Problem Set #2

COMPOUND A

$C_8H_6Cl_4$

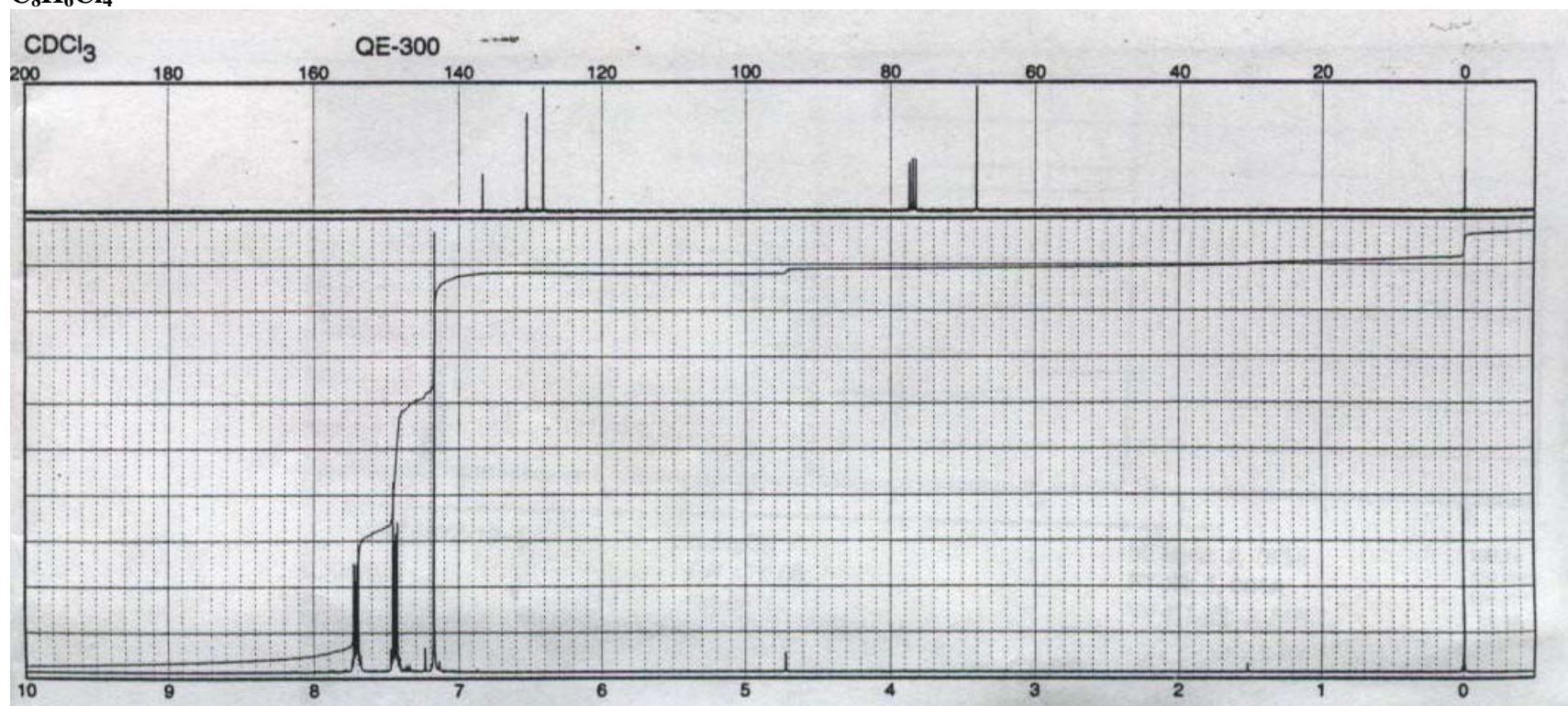

NMR Practice Problem Set #2 (cont.)

**COMPOUND B**

**C<sub>7</sub>H<sub>12</sub>O**

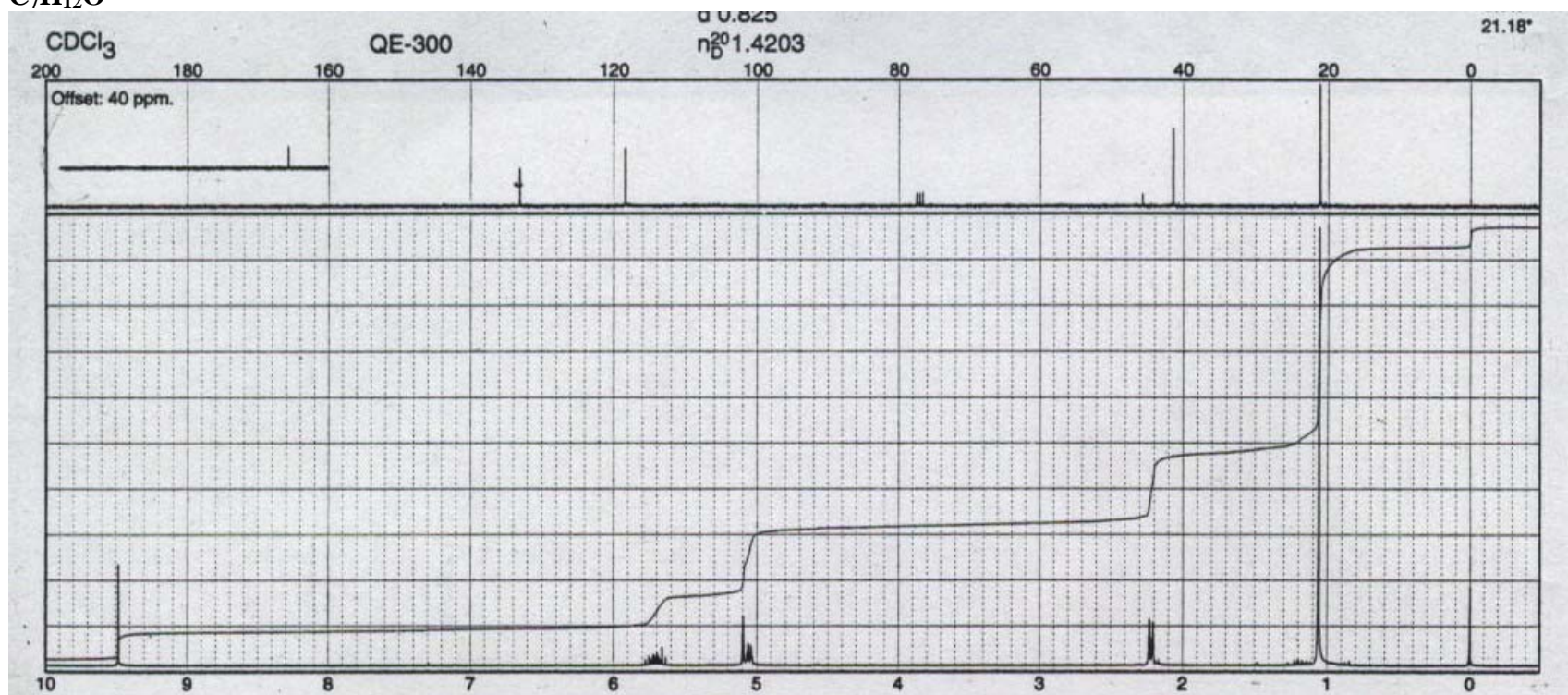

NMR Practice Problem Set #2 (cont.)

**COMPOUND C**

**$C_5H_9BrO_2$**

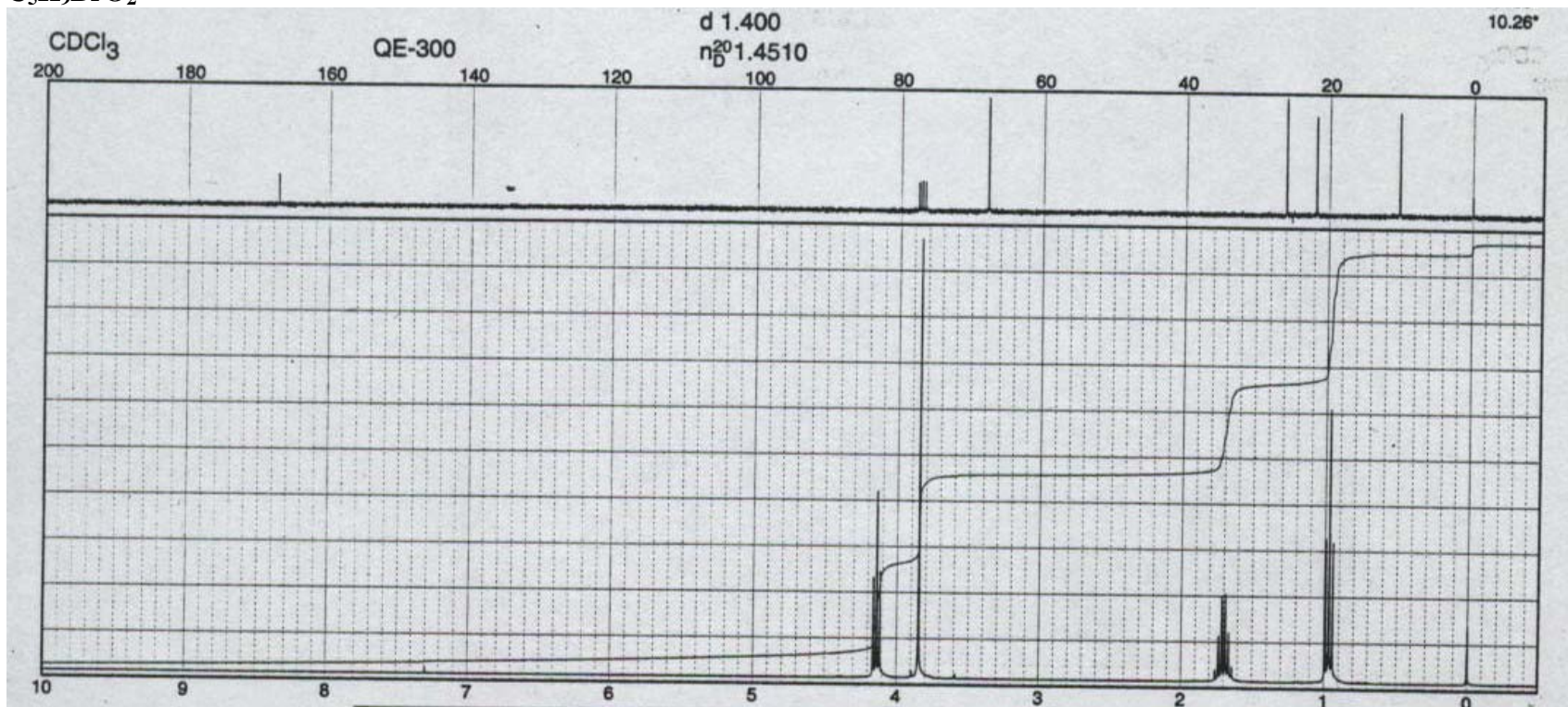

[Go to the answer key](NMRpa02.htm)

[Go to the Chem 341 Lab homepage](chem341L.htm)

</body>

</html>